

à Madame la Comtesse de Marnir
Variations brillantes
sur l'Air favori *Nel cor più non mi sento*

Francesco Molino, op. 41

Introduzione
Maestoso molto

Measures 1-4 of the introduction. The music is in G major and 4/4 time. It features a series of chords and melodic lines. Dynamics include *f* (forte) and *dolce* (softly). Performance instructions include *Arm. 7* (armature) and *♯V* (trill).

Measures 5-8 of the introduction. The music continues with melodic and harmonic development. Dynamics include *dolce*. Performance instructions include *Arm. 12* and *gliss.* (glissando).

Measures 12-14 of the introduction. The music includes a *CH* (chord) marking and alternating *dolce* and *sf* dynamics.

Tema
Andantino

Var. 2

Douze Variations

sur l'Air favori de *La Molinara Il Cor più non mi sento*

Florent Cuvillier

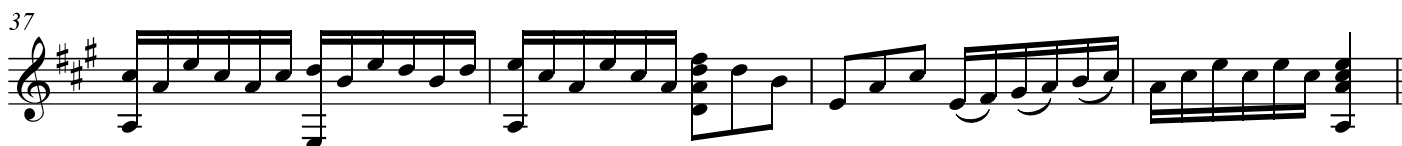
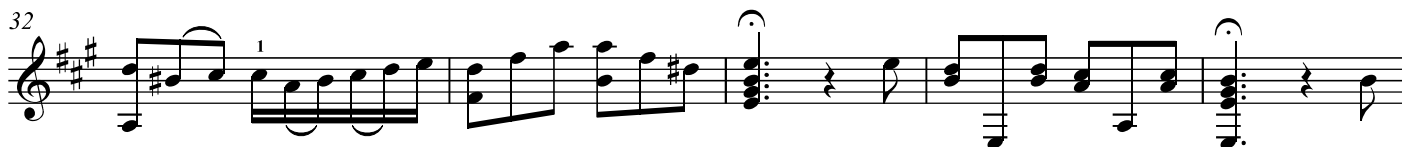
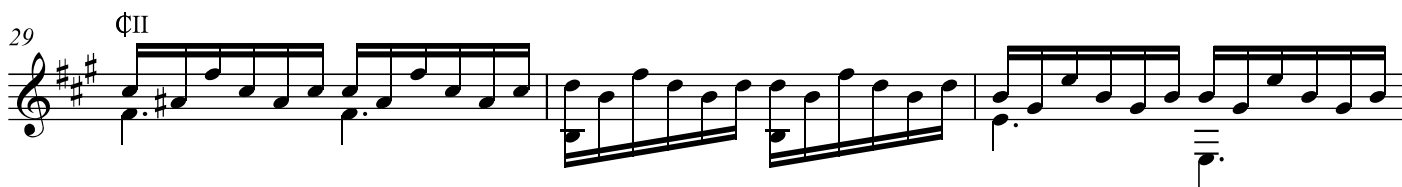
Tema**Var. 1**

Variations sur l'Air connu de l'Opéra *La Molinara*

Vincenzo Barbieri, op. 2

Tema Cantabile

